



Republic of the Philippines
GENERAL SANTOS CITY WATER DISTRICT
 E. Fernandez Street, Barangay Lagao General Santos
 Telephone No.: 552-3824; Telefax No.: 553-4960
 Email Address: gscwdprocurement@yahoo.com

GPM-014-2

REQUEST FOR QUOTATION

RFQ #: 3-0721-014 DATE: 07/02/2021

SUPPLIER: _____
 ADDRESS: _____
 TELEPHONE NO. : _____
 TIN NO. : _____

Dear Sir/Madam,

Pls. quote your lowest price on the item/s listed below subject to general condition stating the shortest time of delivery and submit your quotation duly signed by your representative not later than 07/08/2021, Pls. furnish this office the following articles subject to the terms and conditions contained therein.

ITEM NO.	DESCRIPTION	QTY.	UNIT	UNIT PRICE
1	LABOR & MATERIALS* : PROPOSED UPVC STOCKYARD (PLEASE SEE ATTACHED SHOP DRAWING) ABC = PHP 997,061.54 ##### nothing follows #####	1	LOT	P

Date of Delivery: _____
 Price Validity : _____
 Terms of Payment: _____

Place of Delivery: GSCWD Bodega
 *****No partial delivery allowed*****
 Note: 6% WITHHOLDING TAX DEDUCTION
 PR NO.: 0621-026

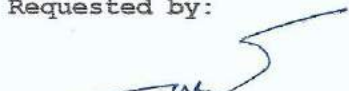
Requested by:

GESEM R. CABAÑERO
 MATERIAL PROCUREMENT
 OFFICER A

Price quoted by:

 Supplier

 Date



Republic of the Philippines
GENERAL SANTOS CITY WATER DISTRICT
E. Fernandez Street (Emergency Road, Lagao, General Santos City
Telephone No. 552-3824-554-7231; Telefax No. : 553-4960
E-mail : gscwaterdistrict@yahoo.com

SCOPE OF WORK

Project Title: **CONSTRUCTION OF PIPE STOCKYARD**

Location: **Purok Udagre, Brgy. Conel, General Santos City**

The work consist of the following:

- 1) The work consist of supply of materials, labor, equipment, tools and supervision for the completion of the proposed project as shown on plan or technical drawings.
- 2) The Contractor shall inspect the site of the work in order to satisfy themselves by personal examination and/or by such other means as they may prefer, of the location of the proposed work and the visualization of the work to be done.
- 3) Excavation shall include the removal of materials of whatever nature encountered that would interfere with the proper execution and completion of the work. All excavations shall be carried to the grade of the bottom of the concrete footing or as indicated on technical drawings.
- 4) Concrete Works
 - a) Cement shall conform to the "Standard specifications for Portland Cement" and shall be type I. The cement shall be in accordance with DPWH standards and shall not be more than three (3) months from date of manufacture.
 - b) Concrete strength shall be 3,000 psi (20.68 Mpa) at 28 days to be used for concrete floor, wall footings, columns/pedestals and foundations.
 - c) Aggregates shall be well-graded, clean, hard particles of gravel or crushed rock.
 - d) All reinforcing steel bars used shall be of deformed type, new, free from rust, oil, defects, greases or kinks. They shall conform to the latest edition of National Structural Code for Buildings with minimum grade equal to 275 Mpa (Grade 40) unless otherwise shown in the plan.
 - e) Concrete forms should be water tight, strong enough and rigid to sustain the weight of concrete.
- 5) Masonry Works
 - a) The "4" Concrete Hollow Blocks shall be machine made and shall conform to ASTM standards and shall have standard dimensions.
 - b) The minimum size of reinforcement shall be 10 mm in diameter. Vertical reinforcement and horizontal reinforcement shall be as indicated in the plans.
- 6) Steel Works
 - a) The Contractor shall furnish, fabricate and install metal works as specified herein and as shown in the plans.

- b) Structural steel shall conform to the "Standard Specifications for Structural Steel" (ASTM Designation A-36). All materials to be provided and used by the contractor shall be new, previously unused, and in first class condition.
- 7) Roofing Works
- a) Roofing shall be 0.400 mm thick (base metal) corrugated-type, pre-painted, long span galvanized iron (G.I.) sheet with a feed width of not less than 0.70m.
 - b) Roof flashing shall be 0.6mm thick pre-formed, pre-painted G.I ridge roll sheeting.
 - c) Laying of roofing sheets should start from the end opposite the direction of the prevailing wind, overlap the next sheet to the first sheet and fix according to fastening procedures.
 - d) Where roofing is to rest on steel purlins, use tekscrew at every rib. In between washer and roof sheet, provide neoprene washer as water seal.
- 8) Painting Works
- a) The metal surfaces shall be clean, dry, and free from mill scale, rust, grease, oil, or any other substance that could affect the quality of the painting. It shall be well puttied and sand papered.
 - b) Each coat of paint shall be applied at proper consistency and brushed/rolled evenly, free of brush marks, sags, runs, and with no evidence of poor workmanship. No painting shall be done under conditions of weather, moisture, or temperature unsuited to good work, nor until previous coat is hard and dry.
- 9) All works shall be done in a safe manner to avoid unnecessary loss of life and damage to property.
- 10) Contractor shall provide safety equipment, gadgets, barricades, safety signboards, and other devices as necessary to prevent accident, damage or injury to the public.
- 11) A qualified superintendent shall be present in the work and shall provide competent supervision of the work until its completion.
- 12) The employees of the Contractor are not employees of the Owner. Hence, the Owner shall not be liable or responsible for any personal injury or damage including death cause by any of the employees of the Contractor during the lawful performances of their duties.

Prepared by:

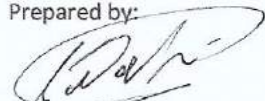
ROLLY A. GUNDAY, CE
OIC – Planning & Design Division

Checked & Reviewed by:

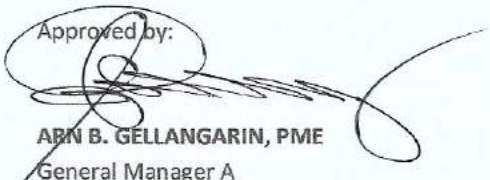

ROGELIO A. BESANA, JR., CE/RMP
AGM, Operations & Technical Services

Approved by:

ARN B. GELLANGARIN, PME
General Manager A

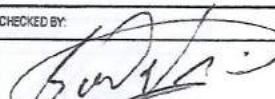
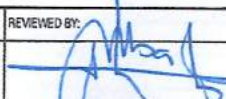

P E R S P E C T I V E V I E W

 GENERAL SANTOS CITY WATER DISTRICT E. FERNANDEZ STREET, BRGY. LAGAO, GEN. SANTOS CITY ENGINEERING & CONSTRUCTION DEPARTMENT PLANNING AND DESIGN DIVISION TEL. NO.: (083) 552 - 3824	PROJECT TITLE/LOCATION:	CHECKED BY:	REVIEWED BY:	APPROVED BY:	CONTENT:	SHEET NO.:
	PROPOSED CONSTRUCTION OF PIPE STOCKYARD	 ENGR. ROLLY A. GUNDA	 ENGR. ROGELIO A. BESANA, JR.	 ENGR. ARN B. GELLANGARIN	AS SHOWN	1
	DIVERSION ROAD, PRK. LDAGRE, BRGY. CONEL, GSC	OIC - PLANNING & DESIGN DIVISION	AGM - OPERATION & TECHNICAL SERVICES	GENERAL MANAGER A	DRAWN: ESA REVISION: CHECKED: MGG DATE 06 / 15 / 2021	

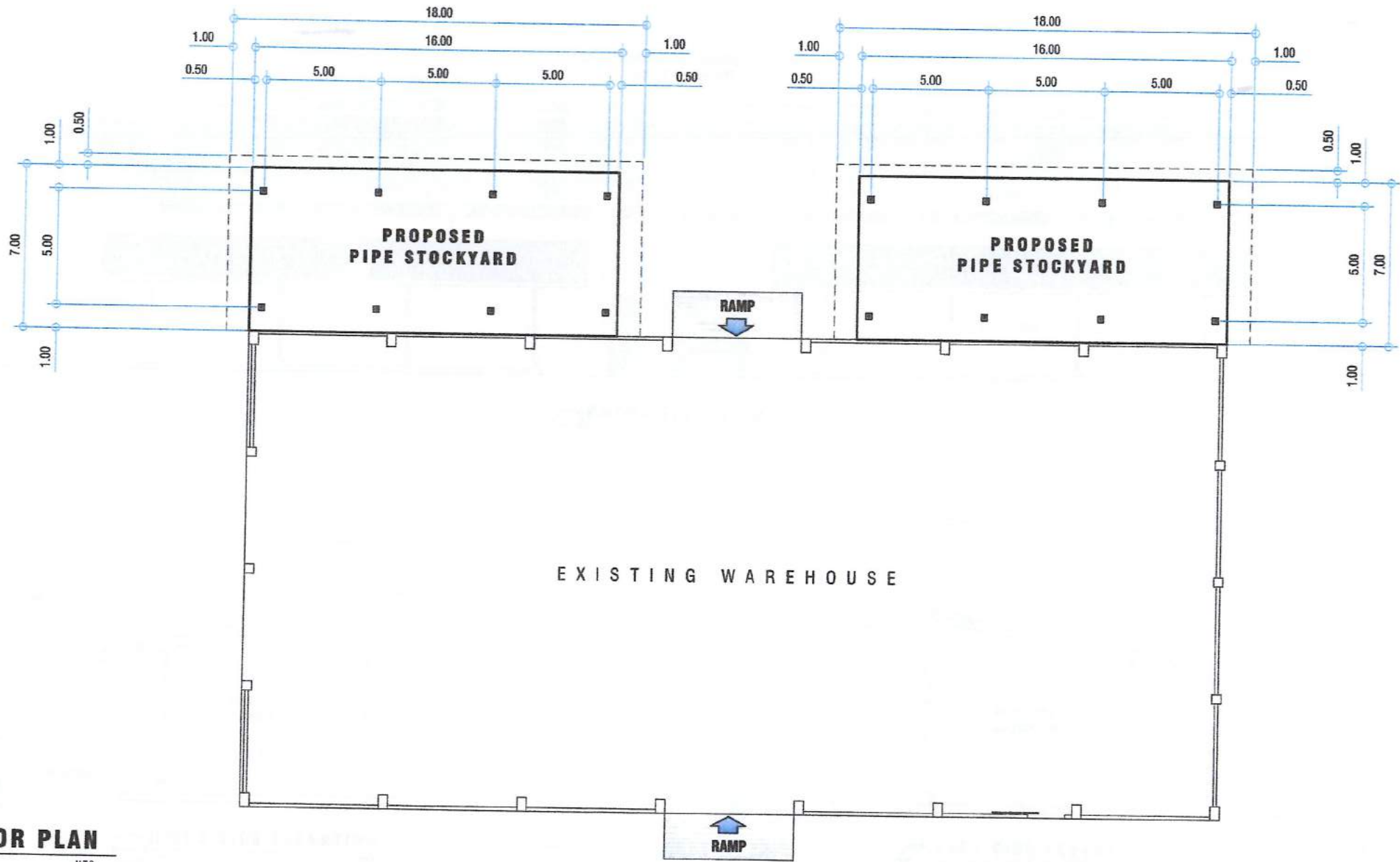

FLOOR PLAN
SCALE: NTS

 GENERAL SANTOS CITY WATER DISTRICT E. FERNANDEZ STREET, BRGY. LAGA, GEN. SANTOS CITY ENGINEERING & CONSTRUCTION DEPARTMENT PLANNING AND DESIGN DIVISION TEL. NO.: (083) 652 - 8824	PROJECT TITLE / LOCATION:	CHECKED BY:	REVIEWED BY:	APPROVED BY:	CONTENT:	SHEET NO.:
	PROPOSED CONSTRUCTION OF PIPE STOCKYARD	<i>[Signature]</i> ENGR. ROLLY A. GUNDAY	<i>[Signature]</i> ENGR. ROGELIO A. BESANA, JR.	<i>[Signature]</i> ENGR. ARN B. GELLANGARIN	AS SHOWN	2
	DIVERSION ROAD, FFK. LADGRE, BRGY. CONEL, GSC	POC - PLANNING & DESIGN DIVISION	AGM - OPERATION & TECHNICAL SERVICES	GENERAL MANAGER A	DRAWN: ESA CHECKED: MGG REVISION: DATE: 06/15/2021	

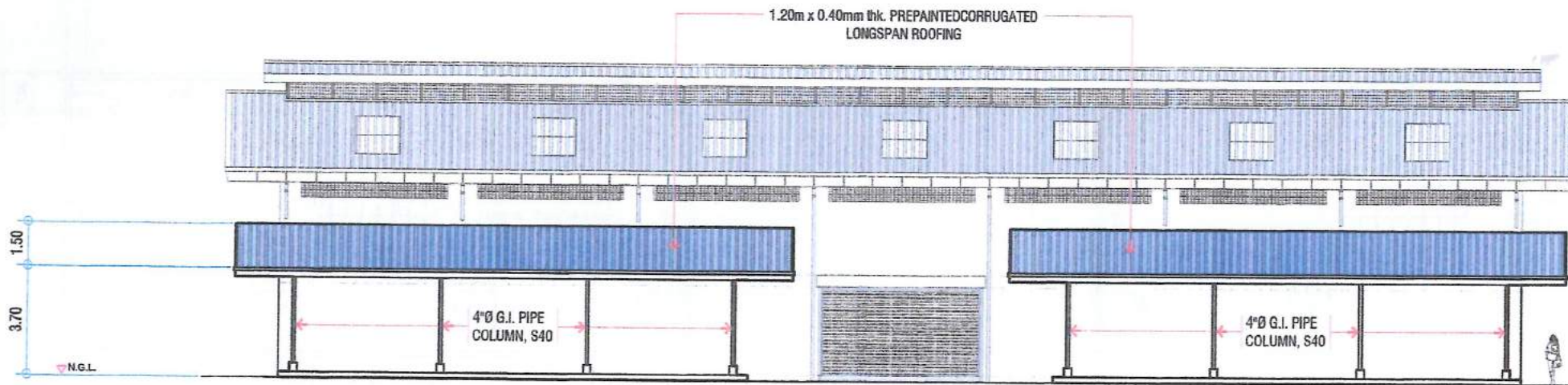

FRONT ELEVATION
SCALE: 1:200 M

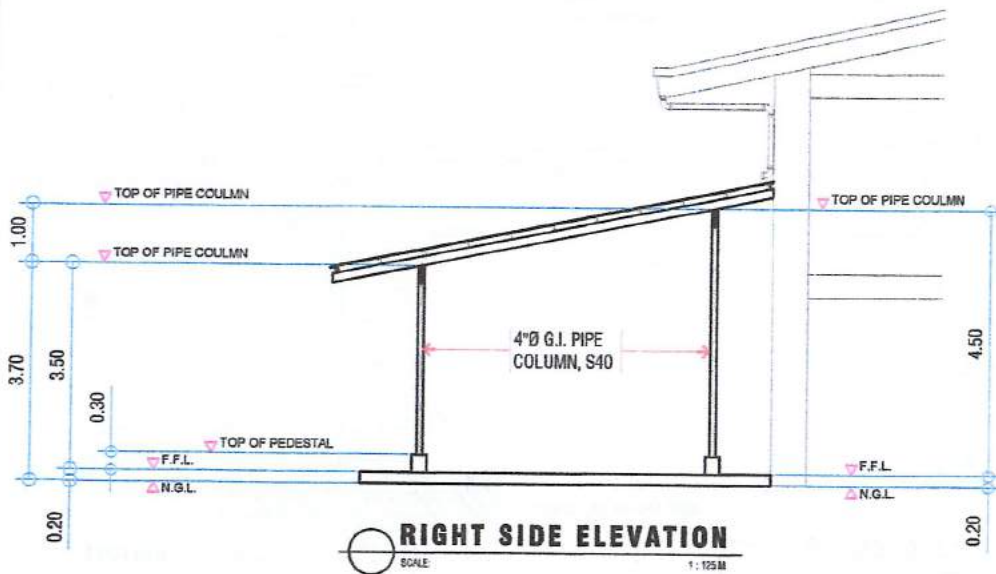

RIGHT SIDE ELEVATION
SCALE: 1:125 M

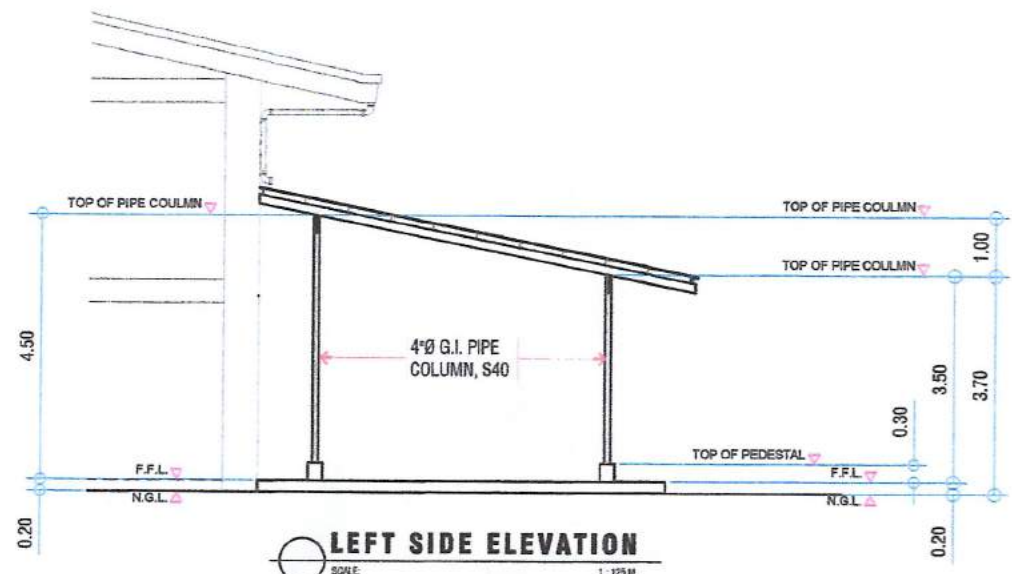

LEFT SIDE ELEVATION
SCALE: 1:125 M



GENERAL SANTOS CITY WATER DISTRICT
E. FERNANDEZ STREET, BRGY. LAGAO, GEN. SANTOS CITY
ENGINEERING & CONSTRUCTION DEPARTMENT
PLANNING AND DESIGN DIVISION
TEL. NO.: (083) 552 - 3924

PROJECT TITLE / LOCATION:	CHECKED BY:	REVIEWED BY:	APPROVED BY:	CONTENT:	SHEET NO.:
PROPOSED CONSTRUCTION OF PIPE STOCKYARD DIVERSION ROAD, PRK. UDAGRE, BRGY. CONEL, GSC	<i>[Signature]</i> ENGR. ROLLY A. GUNDAY OIC - PLANNING & DESIGN DIVISION	<i>[Signature]</i> ENGR. ROGELIO A. BESANA, JR. AGM - OPERATION & TECHNICAL SERVICES	<i>[Signature]</i> ENGR. ARN B. GELLANGARIN GENERAL MANAGER A	AS SHOWN DRAWN: ESA CHECKED: MGG REVISION: DATE: 06 / 15 / 2021	3

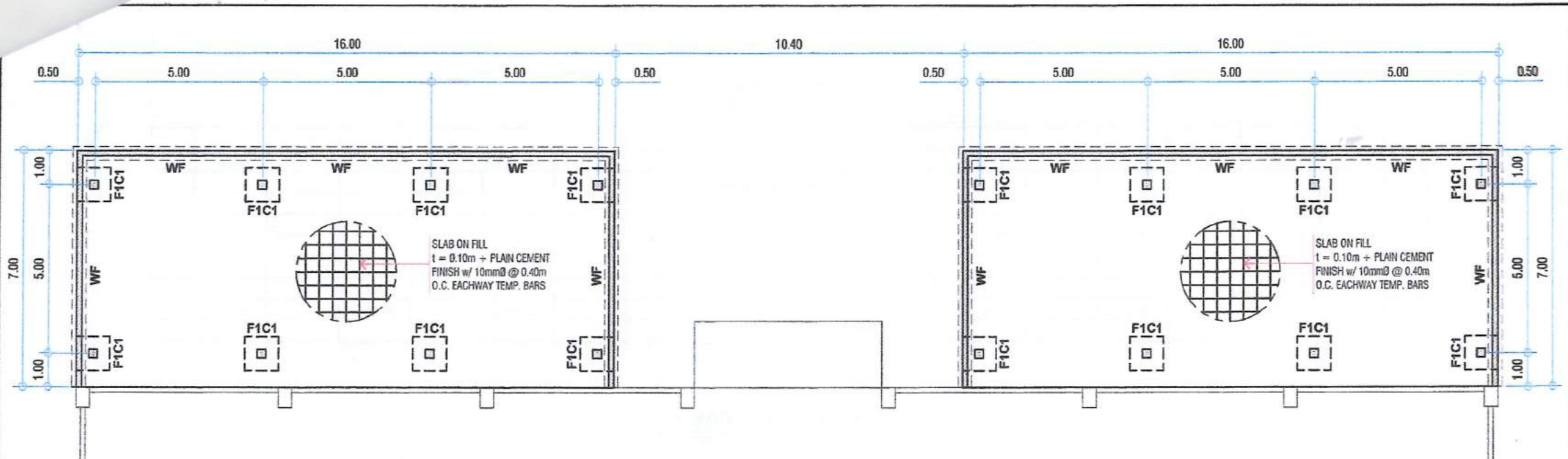

SLAB ON FILL
 $t = 0.10m + \text{PLAIN CEMENT}$
 FINISH w/ 10mm ϕ @ 0.40m
 O.C. EACHWAY TEMP. BARS

SLAB ON FILL
 $t = 0.10m + \text{PLAIN CEMENT}$
 FINISH w/ 10mm ϕ @ 0.40m
 O.C. EACHWAY TEMP. BARS

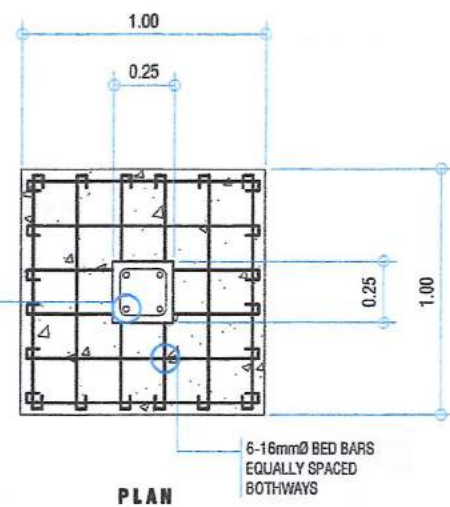
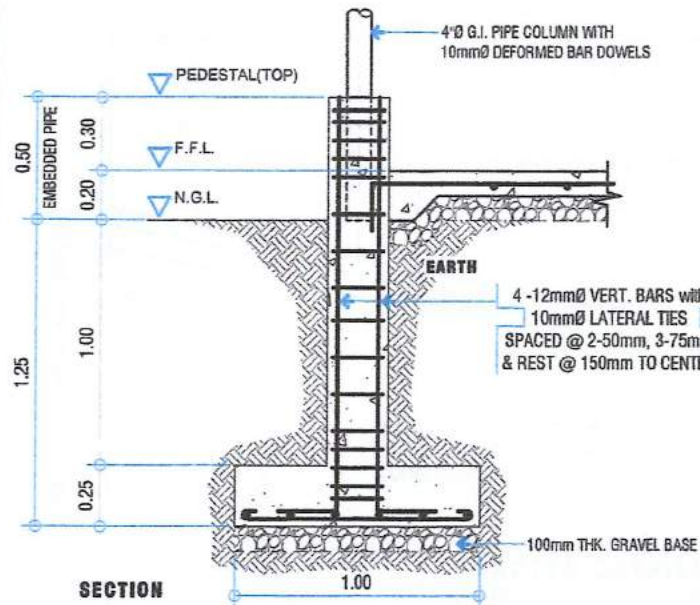

F1C1 DETAILS
 SCALE: 1:30M

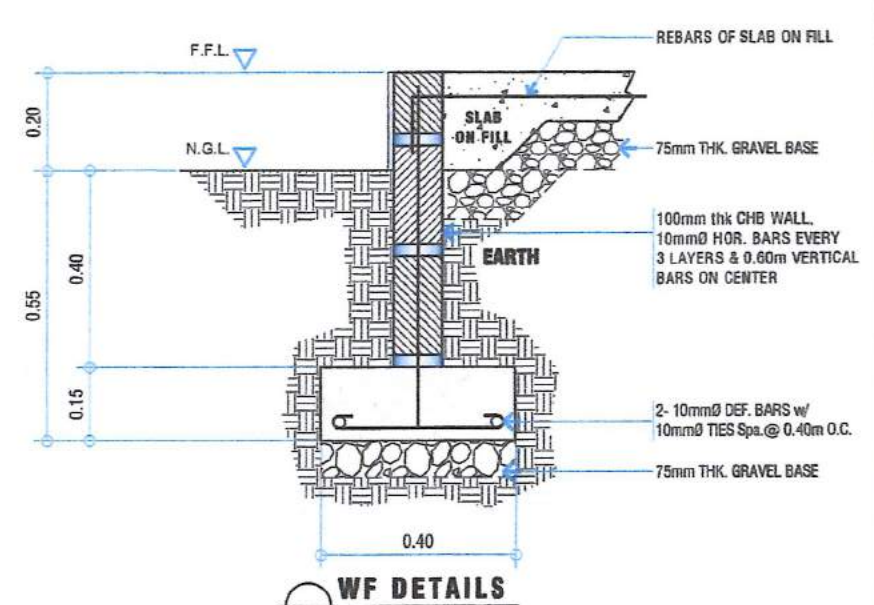

WF DETAILS
 SCALE: 1:15M



GENERAL SANTOS CITY WATER DISTRICT
 E. FERNANDEZ STREET, BRGY. LAGA, GEN. SANTOS CITY
 ENGINEERING & CONSTRUCTION DEPARTMENT
 PLANNING AND DESIGN DIVISION
 TEL. NO.: (083) 552 - 3624

PROJECT TITLE / LOCATION:
PROPOSED CONSTRUCTION OF PIPE STOCKYARD
 DIVERSION ROAD, PRK. LDAGRE, BRGY. CONEL, GSC

CHECKED BY:

ENGR. ROLLY A. GUNDAY
 OIC - PLANNING & DESIGN DIVISION

REVIEWED BY:

ENGR. ROGELIO A. BESANA, JR.
 AGM - OPERATION & TECHNICAL SERVICES

APPROVED BY:

ENGR. ARN B. GELLANGARIN
 GENERAL MANAGER A

CONTENT:
AS SHOWN
 DRAWN: ESA
 REVISION:
 CHECKED: MGG
 DATE: 06 / 15 / 2021

SHEET NO.:
4

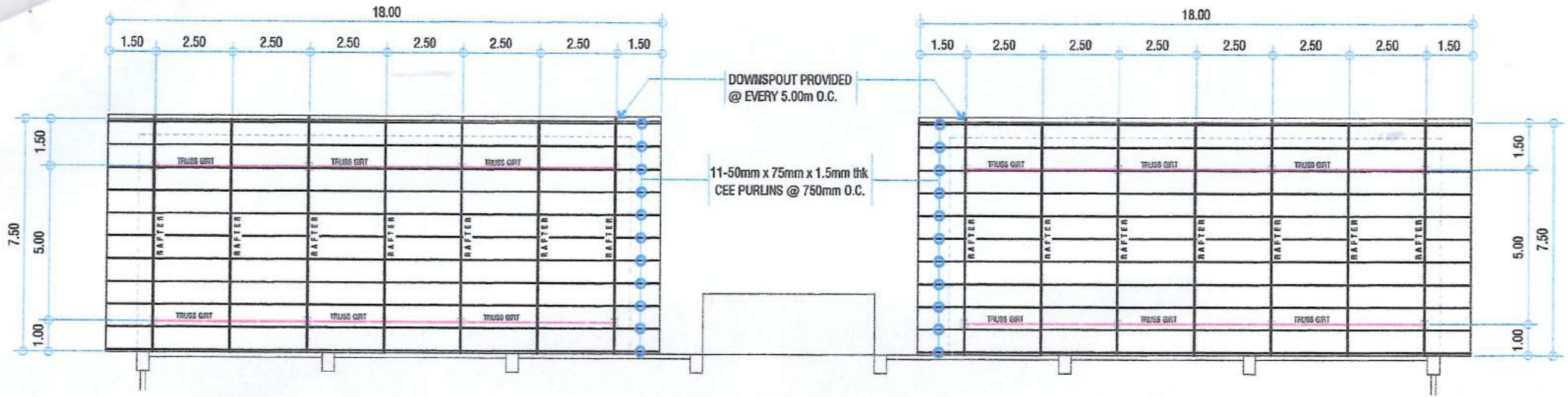

ROOF FRAMING PLAN
SCALE: 1:175 M

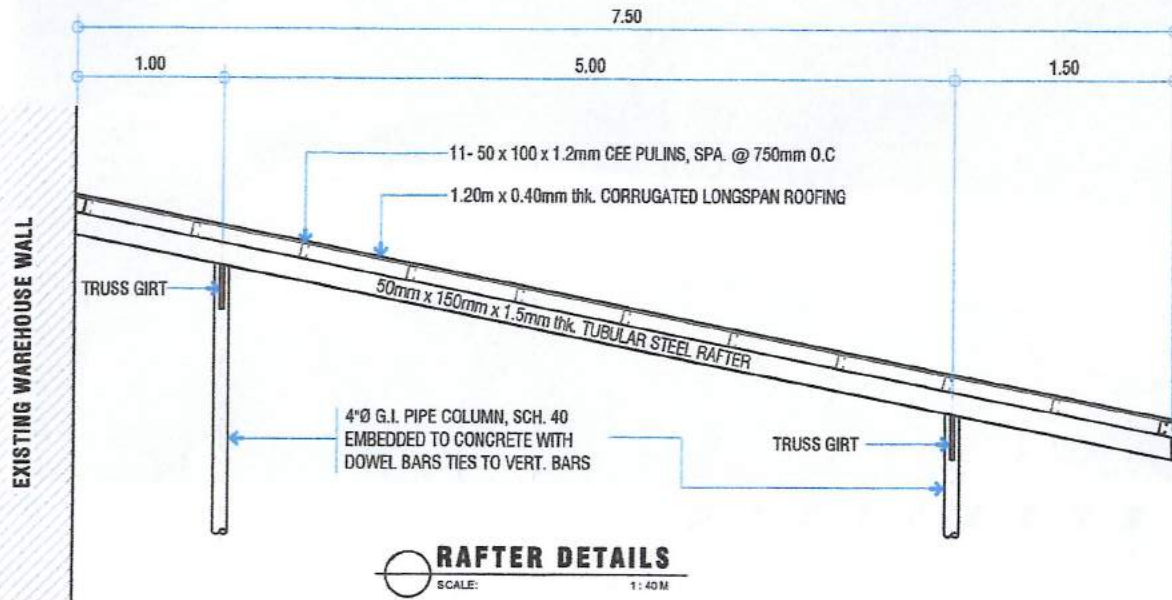

RAFTER DETAILS
SCALE: 1:40 M

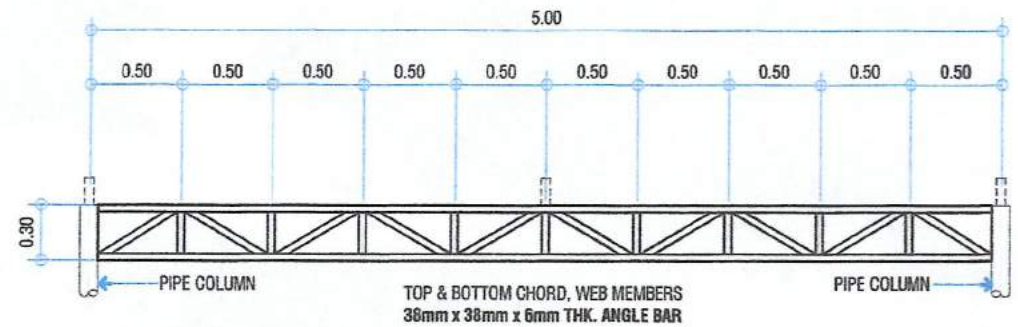

TRUSS GIRTS DETAILS
SCALE: 1:40 M

 <p>GENERAL SANTOS CITY WATER DISTRICT E. FERNANDEZ STREET, BRGY. LAGAO, GEN. SANTOS CITY ENGINEERING & CONSTRUCTION DEPARTMENT PLANNING AND DESIGN DIVISION TEL. NO.: (083) 552 - 3824</p>	PROJECT TITLE / LOCATION:	CHECKED BY:	REVIEWED BY:	APPROVED BY:	CONTENT:	SHEET NO.:
	PROPOSED CONSTRUCTION OF PIPE STOCKYARD	<i>[Signature]</i> ENGR. ROLLY A. GUNDAY	<i>[Signature]</i> ENGR. ROGELIO A. BESANA, JR.	<i>[Signature]</i> ENGR. ARN B. GELLANGARIN	AS SHOWN	5
	DIVERSION ROAD, PRK. UDAGRE, BRGY. CONEL, GSC	DIC - PLANNING & DESIGN DIVISION	AGM - OPERATION & TECHNICAL SERVICES	GENERAL MANAGER A	DRAWN: ESA CHECKED: MGG	REVISION: DATE: 06 / 15 / 2021