



Republic of the Philippines
GENERAL SANTOS CITY WATER DISTRICT
E. Fernandez Street, Barangay Lagao General Santos
Telephone No.: 552-3824; Telefax No.: 553-4960
Email Address: gscwdprocurement@yahoo.com

GPM-014-3

REQUEST FOR QUOTATION

RFQ #: 3-0223-020 DATE: 02/02/2023

SUPPLIER: _____
ADDRESS: _____
TELEPHONE NO. : _____
TIN NO. : _____

Dear Sir/Madam,

Pls. quote your lowest price on the item/s listed below subject to general condition stating the shortest time of delivery and submit your quotation duly signed by your representative not later than 02/08/2023, Pls. furnish this office the following articles subject to the terms and conditions contained therein.

ITEM NO.	DESCRIPTION	QTY.	UNIT	UNIT PRICE
1	CONSTRUCTION/LABOR AND MATERIALS : PLEASE SEE ATTACHED SCOPE OF WORK-ABC: PHP 160,000.00 ##### nothing follows #####	1	LOT	P

Delivery term: _____
Price Validity : _____
Terms of Payment: _____

Place of Delivery: GSCWD Bodega
*****No partial delivery allowed****
Note: 6% WITHHOLDING TAX DEDUCTION
PR NO.: 0123-107

Requested by:

Price quoted by:

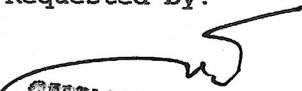
GEZEM R. CADANERO
MATERIAL PROCUREMENT
OFFICER A

Supplier

Date



Republic of the Philippines
GENERAL SANTOS CITY WATER DISTRICT
E. Fernandez St., Brgy. Lagao, General Santos City
Telephone No. (083) 552-3824/ Telefax No. (083) 553-4960
www.gensanwater.gov.ph



SCOPE OF WORK

Project Title: **Construction of Comfort Rooms at PS No. 21 and PS No.22**
Location: **MSU Compound, Brgy. Fatima and Cabuay, Brgy. Sinawal**

1. The winning bidder shall provide/supply all necessary materials, labor and equipment and other necessary items to complete the construction of the said project.
2. All works shall be performed by the winning bidder in accordance with the approved plan and specifications of the owner as enumerated below.

1. EARTHWORKS

- a. *Earth Excavation*
- b. *Gravel Beddings*
- c. *Backfilling and Compaction*

2. CONCRETE and MASONRY WORKS

- a. Formworks
- b. Concrete (Walls should be smooth finished)
- c. Furnishing and Installation of 4"CHB including reinforcement and concrete decorative louver blocks
- d. Tiled flooring (30cmx30cm)

4. Fabricated Materials

- a. DOOR, PVC
 - Furnishing and installation of PVC toilet door with louver set plain and complete hardware accessories

5. CEILING AND ROOFING WORKS

a. ROOFING WORKS

- Furnishing and Installation of rib-type long span pre-painted Roofing, 3.00m x 0.40mm thk x 1.05 effective width, including cee purlins and other accessories.

b. CEILING WORKS

- Furnishing and installation of ceiling, 4'x8'x3.5mm thk. Fiber cement board, paint finished including its metal furring ceiling frames, trusses, etc. See approved plan.

6. PLUMBING WORKS

- a. Furnishing and installation of toilet bowl, sanitary pipes and fittings
- b. Water supply pipes and fixtures
- c. Sewer lines

8. ELECTRICAL/LIGHTINGS

A. LIGHTING FIXTURES AND LAMPS

- Furnishing and Installation of electrical wires (3.5mm² THHN), lamps, switch, lighting fixtures and accessories.

9. PAINTING WORKS

a. PAINTING WORKS

- Inside and ceiling (white) and outside (blue)
- Trusses/frames (red oxide primer)

10. SEPTIC VAULT

- Furnishing and installation of 4" CHB including reinforcement
- Floor concrete with three (3) chambers with manholes
- See approved plans

- 3. All waste materials shall be cleared and properly disposed by the contractor.
- 4. The project duration is twenty one (21) calendar days and shall commence five (5) days after the receipt of Notice to Proceed.
- 5. Authorized representative of General Santos City Water District shall be assigned to monitor/inspect the implementation of the project.
- 6. One (1) year warranty under normal condition shall be provided by the contractor.
- 7. The progress payment shall be made upon reaching 30% and 100% project completion.

Prepared by:

ENGR. LOREVIN V. EVANGELIO
WUDO-A

Checked by:

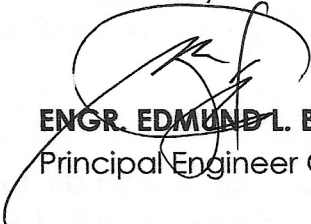
ENGR. EDMUND L. BADAL
Principal Engineer C, WQPEMD

Approved by:

ENGR. ROGELIO A. BESANA JR., RMP
Asst. General Manager for Operations & Technical Services



Republic of the Philippines
GENERAL SANTOS CITY WATER DISTRICT

E. Fernandez St., Brgy. Lagao, General Santos City
Telephone No.: 552-3824; Telefax No.: 553-4960
Email Address: gscwaterdistrict@yahoo.com

Project: **PROPOSED CONSTRUCTION OF COMFORT ROOM**
Location: **PUMPING STATION NO. 21 & 22, GSC**
Owner: **GENERAL SANTOS CITY WATER DISTRICT**
Subject: **BILL OF QUANTITIES**

ITEM NO.	DESCRIPTION	QUANTITY	UNIT	UNIT COST	AMOUNT
A	CONCRETING & MASONRY WORKS	61.80	sq.m.		
B	STEEL WORKS (Comfort Room)	2.00	lot		
C	PAINTING WORKS (Comfort Room)	89.16	sq.m.		
D	ELECTRICAL WORKS	2.00	lot		
E	SCAFOLDING & FORMWORKS	7.20	sq.m.		
F	PLUMBING WORKS	2.00	lot		
	TOTAL PROJECT COST				

NOTE:

PLEASE REFER TO APPROVED PLANS FOR FURTHER DETAILS

Submitted by: _____

Date : _____

Name of Representative of Bidder : _____

Position : _____

Name of Bidder : _____

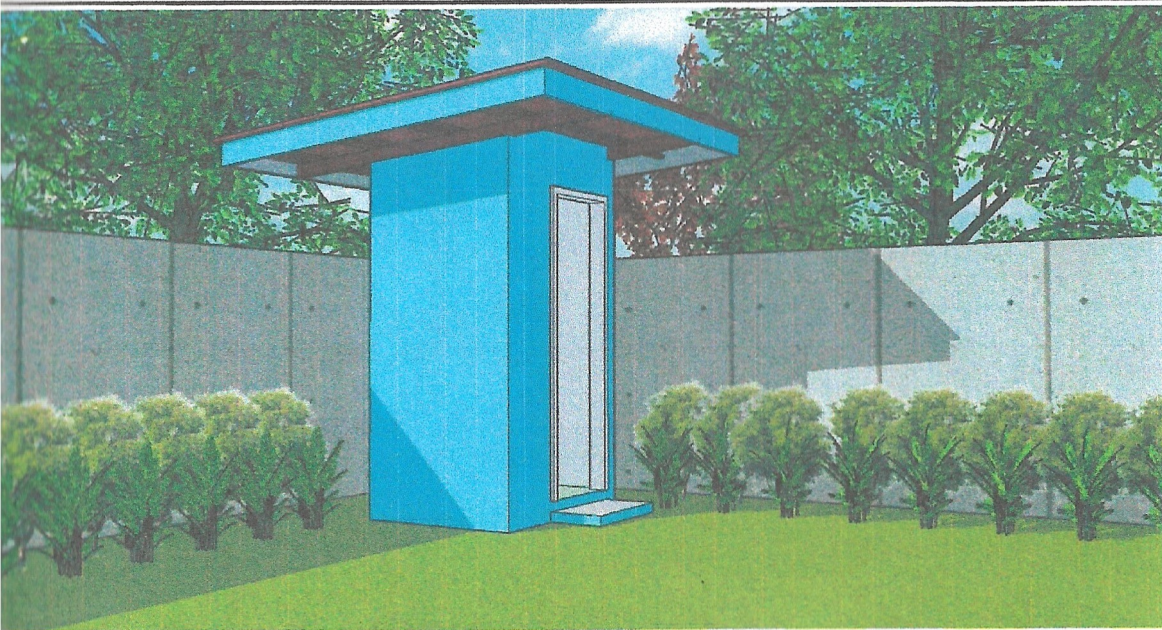

01 PERSPECTIVE VIEW
A-01

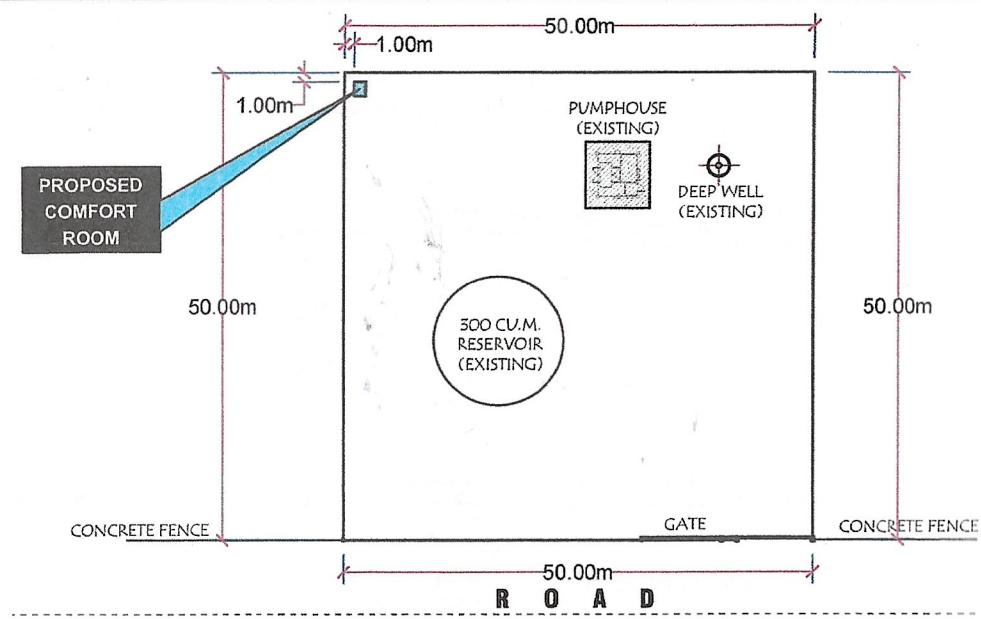

02 SITE DEVELOPMENT PLAN
A-01 NOT TO SCALE

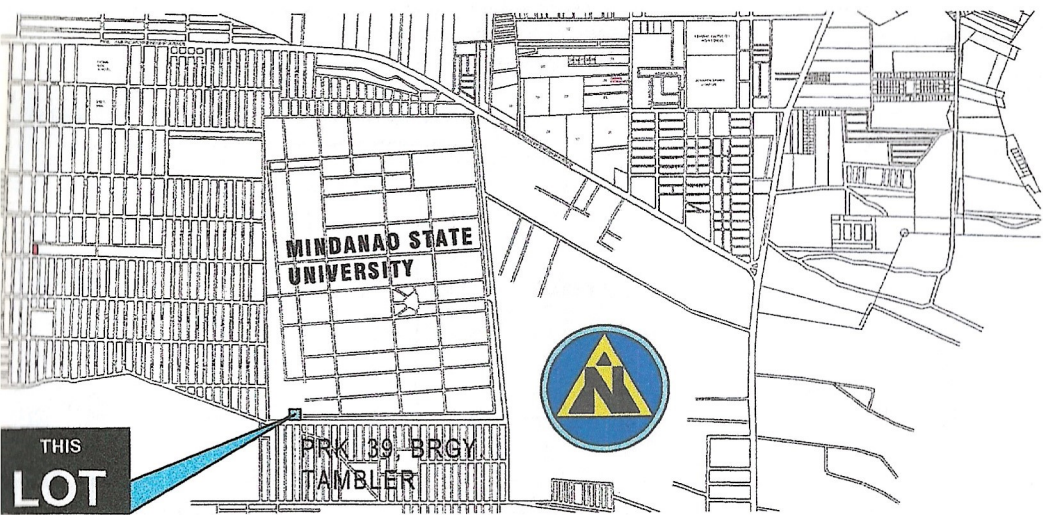

03 VICINITY MAP
A-01 NOT TO SCALE

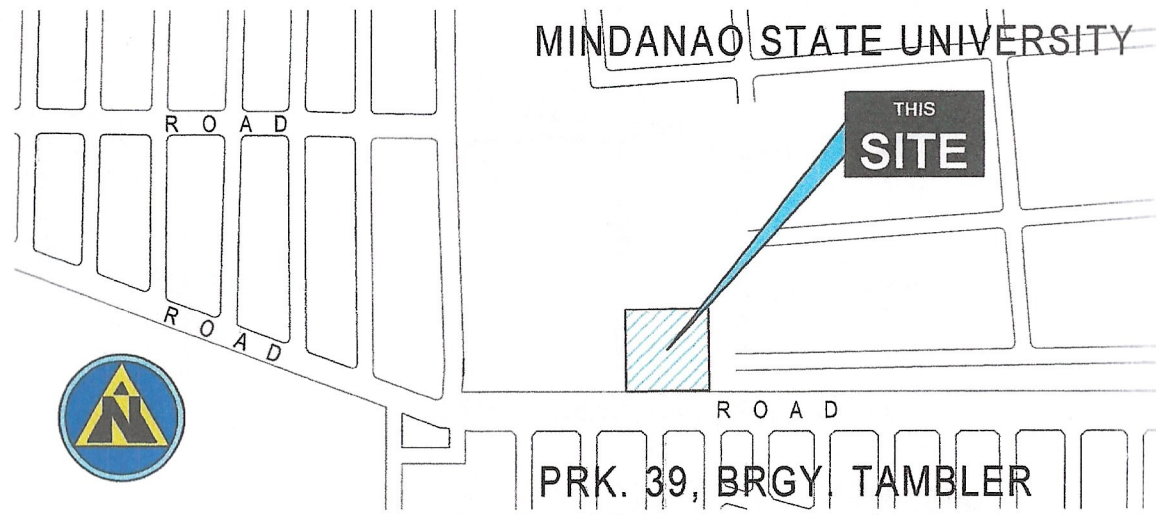

04 LOCATION SITE
A-01 NOT TO SCALE

GENERAL SANTOS CITY WATER DISTRICT ENGINEERING & CONSTRUCTION DEPARTMENT PLANNING AND DESIGN DIVISION 111. FERNANDEZ STREET, BRGY. LAGAO, GEN. SANTOS CITY TEL. NO.: (083) 552 - 3824	PROJECT TITLE / LOCATION:	CHECKED BY:	REVIEWED & APPROVED BY:	CONTENT:	SHEET NO.:
	CONSTRUCTION OF COMFORT ROOM	ENGR. MARIA CELIA N. DANDAN OFFICER-IN-CHARGE, PDD	ENGR. ROGELIO A. BESANA, JR. AGM, OPERATION & TECHNICAL SERVICES	AS SHOWN	A-01
	PS No. 21, MSU PUMPING STATION, BRGY. FATIMA, GSC			DRAWN: TTP CHECKED: MCND	REVISION: DATE: MAY 2022

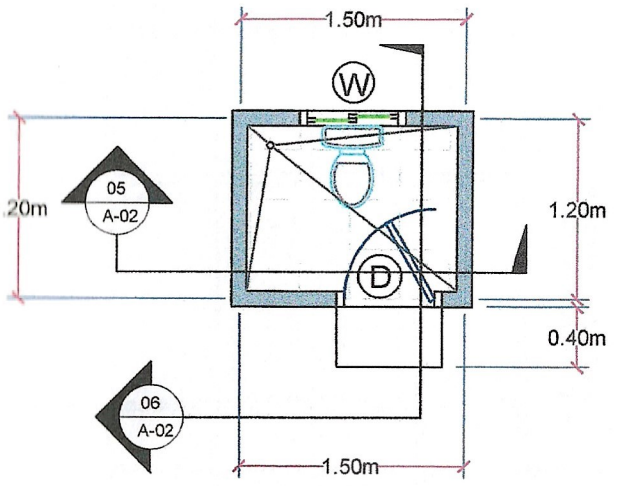

01 FLOOR PLAN
A-02 SCALE: 1:50 M

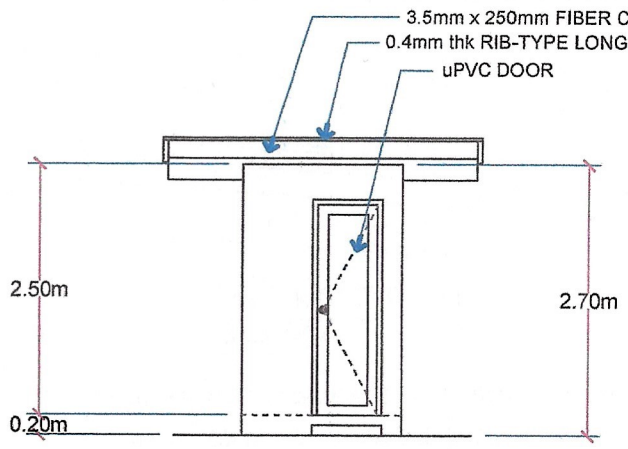

02 FRONT ELEVATION
A-02 SCALE: 1:75 M

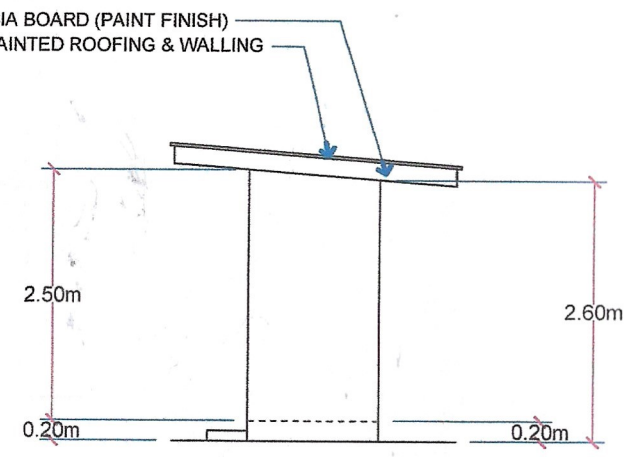

03 TYPICAL SIDE ELEVATION
A-02 SCALE: 1:75 M

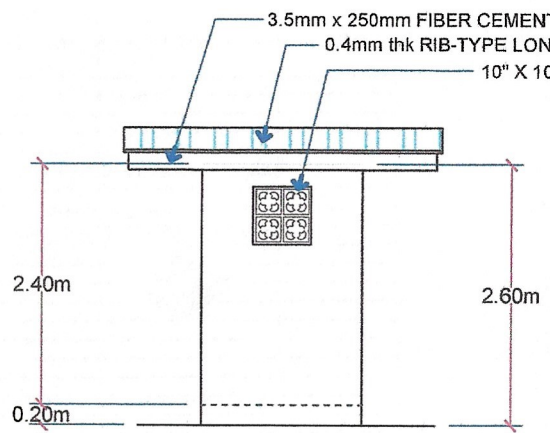

04 REAR SIDE ELEVATION
A-02 SCALE: 1:75 M

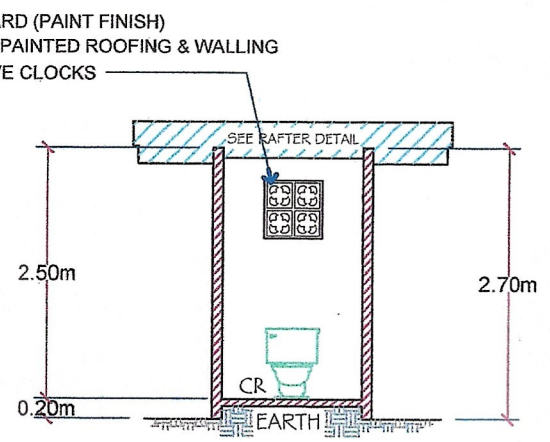

05 SECTION "A-A"
A-02 SCALE: 1:75 M

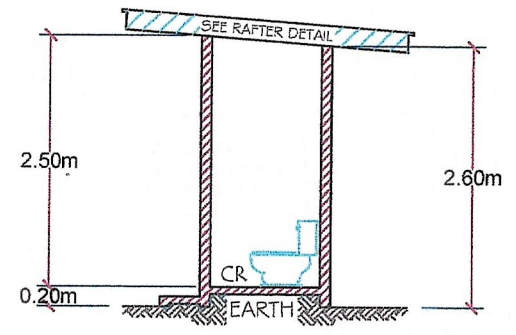

06 TYPICAL SIDE ELEVATION
A-02 SCALE: 1:75 M

GENERAL SANTOS CITY WATER DISTRICT
ENGINEERING & CONSTRUCTION DEPARTMENT
PLANNING AND DESIGN DIVISION
E. FERNANDEZ STREET, BRGY. LAGAO, GEN. SANTOS CITY
TEL. NO.: (083) 552 - 3824

PROJECT TITLE / LOCATION:
CONSTRUCTION OF COMFORT ROOM
PS No. 21, MSU PUMPING STATION, BRGY. FATIMA, GSC

CHECKED BY:
[Signature]
ENGR. MARIA CELIA N. DANDAN
OFFICER-IN-CHARGE, PDD

REVIEWED & APPROVED BY:
[Signature]
ENGR. FOGELIO A. BESANA, JR.
AGM, OPERATION & TECHNICAL SERVICES

CONTENT:
AS SHOWN
DRAWN: TTP
CHECKED: MCND
REVISION:
DATE: MAY 2022

SHEET NO:
A-02
2 / **5**

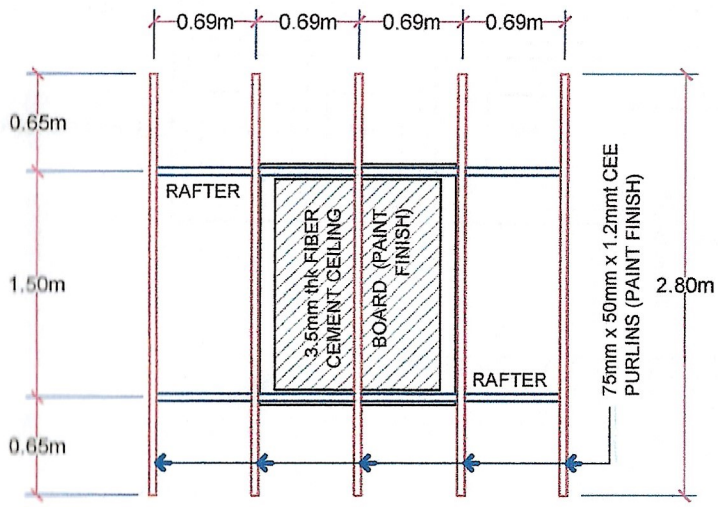

01 ROOF FRAMING PLAN
A-03 SCALE: 1:50 M

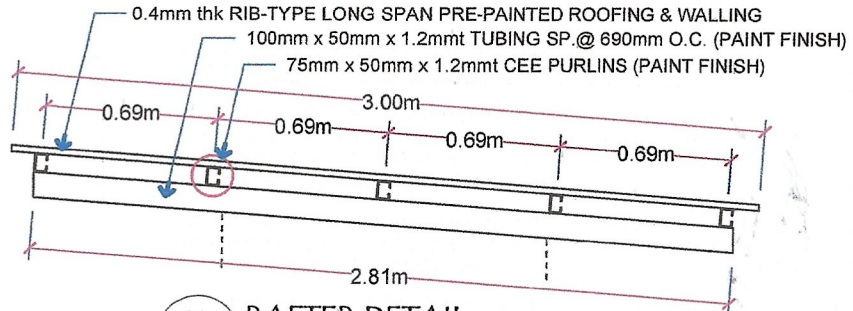

02 RAFTER DETAIL
A-03 SCALE: 1:50 M

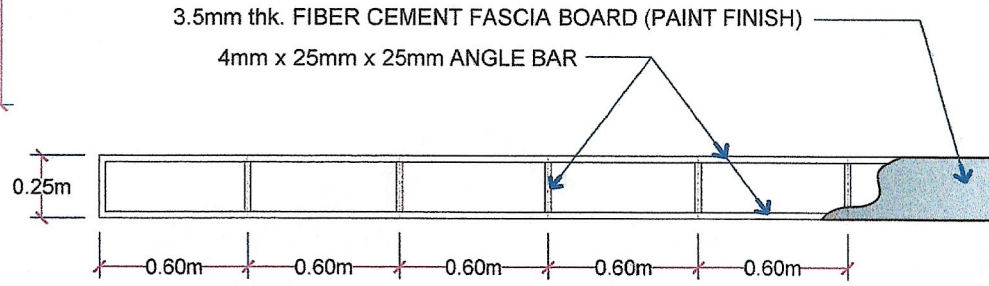

03 FASCIA FRAME DETAIL
A-03 SCALE: 1:50 M

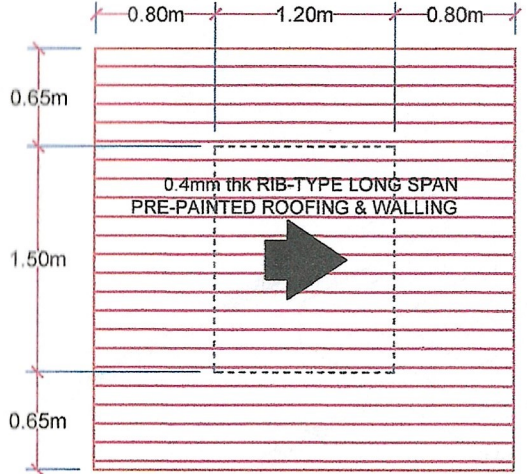

04 ROOF PLAN
A-03 SCALE: 1:50 M

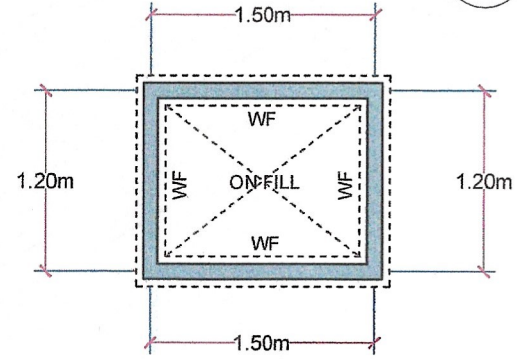

05 FOUNDATION LAY-OUT PLAN
A-03 SCALE: 1:50 M

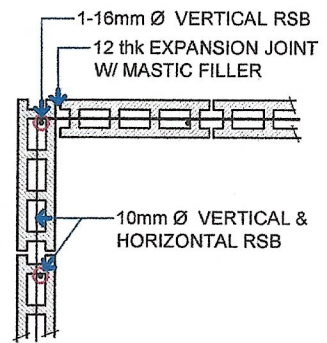

06 CORNER WALL INTERCONNECTION
A-03 SCALE: 1:50 M

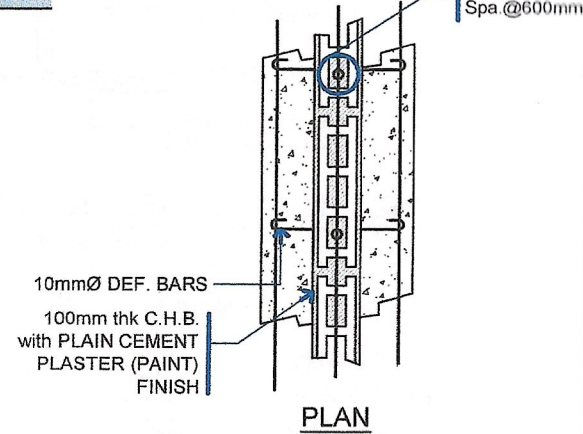
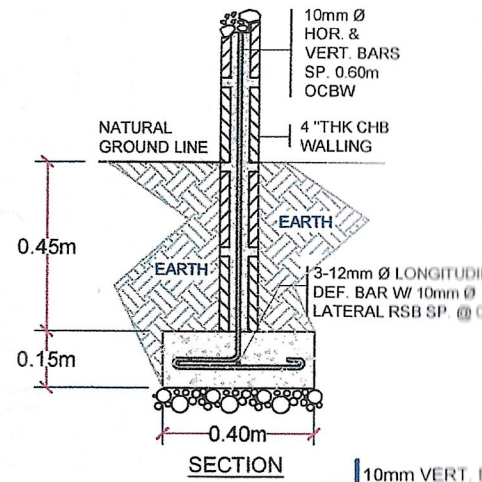

07 WF DETAIL
A-03 SCALE: 1:20M

PROJECT TITLE / LOCATION:	CHECKED BY:	REVIEWED & APPROVED BY:	CONTENT:
CONSTRUCTION OF COMFORT ROOM	ENGR. MARIA CELIA N. DANDAN	ENGR. ROGELIO A. BESANA, JR.	AS SHOWN
PS No. 21, MSU PUMPING STATION, BRGY. FATIMA, GSC	OFFICER-IN-CHARGE, PDD	AGM, OPERATION & TECHNICAL SERVICES	DRAWN: TTP REVISION:
			CHECKED: MCND DATE: MAY 2022

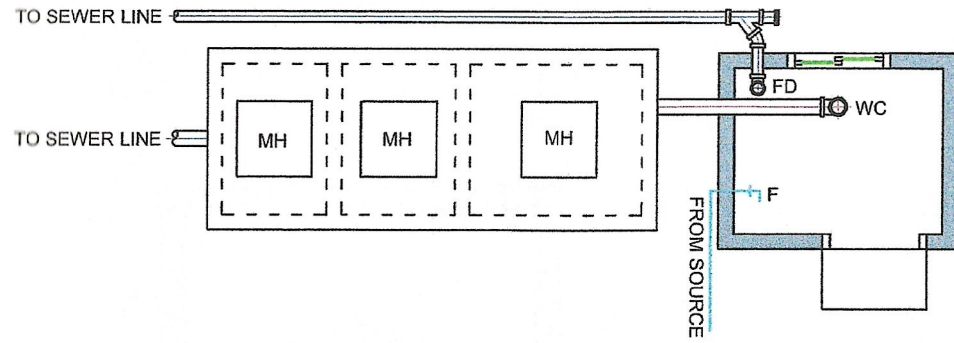

01 PLUMBING LAY-OUT PLAN
 P-01 SCALE: 1:50 M

NOTES AND SPECIFICATIONS

ALL WORKS SHALL BE DONE UNDER THE DIRECT SUPERVISION OF A MASTER PLUMBER AND STRICTLY ACCORDANCE WITH THESE SPECS AND OF THE METHOD PRESCRIBE BY THE NATIONAL BLDG. CODE OF THE PHILIPPINES.

INSTALL PLUMBING FIXTURES AS INDICATED IN DRAWINGS FURNISHING ALL BRACKETS, CLEATS, PLATES AND ANCHOR TO SUPPORT FIXTURES RIGIDLY IN PLACE.

ALTERNATE MAT'L'S ALLOWED, PROVIDED SUCH ALTERNATE IS APPROVED BY AN ARCHITECT OR ENGINEER SUCH AS PVC FOR SEWER AND DRAINAGE SYSTEM
 ALL PVC SOIL AND DRAINAGE SHALL HAVE A MINIMUM SLOPE OF TWO PERCENT (2%).

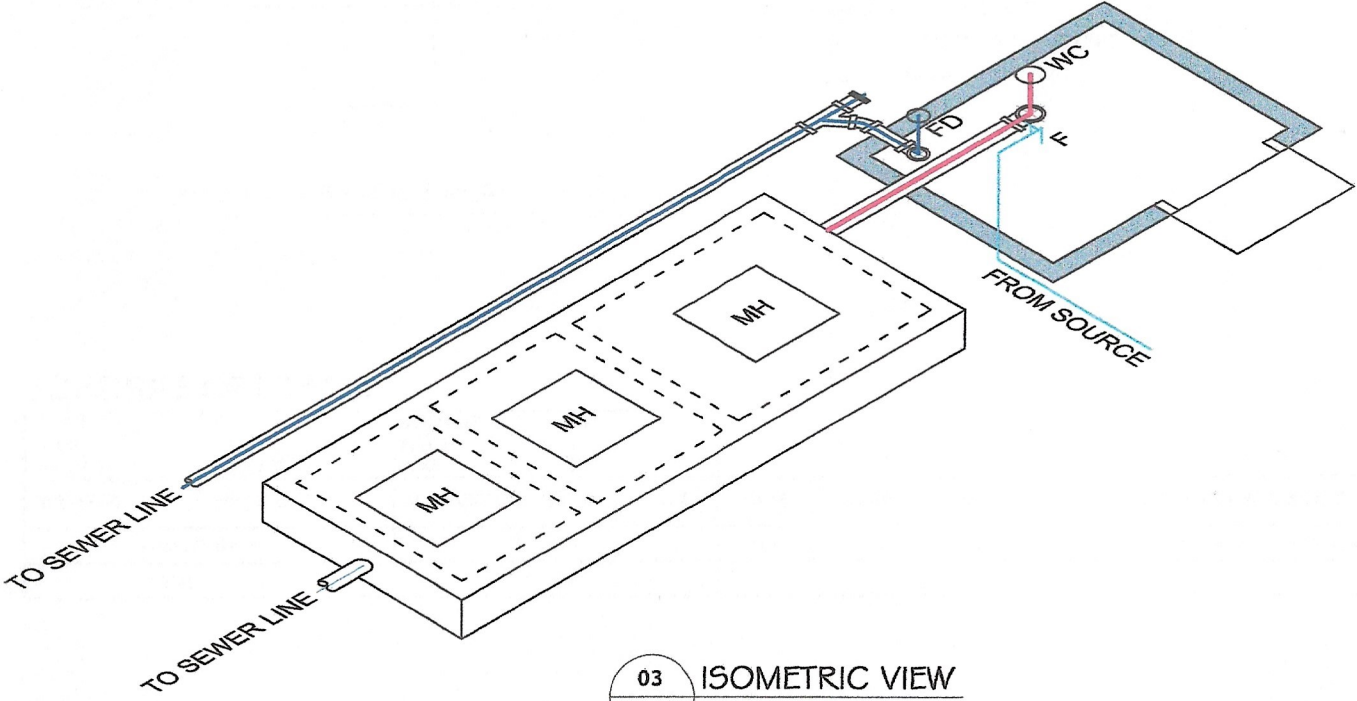

03 ISOMETRIC VIEW
 P-01

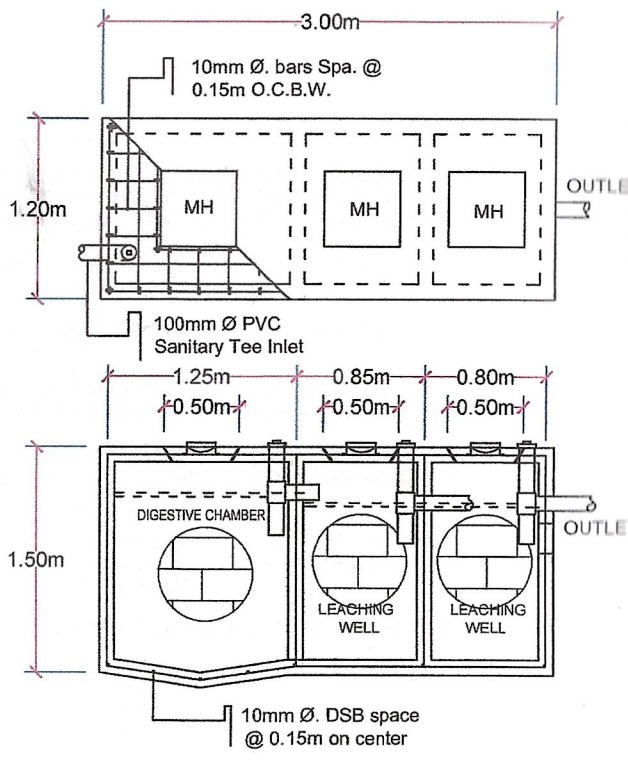

02 SEPTIC VAULT DETAIL
 P-01 SCALE: 1:50 M

LEGEND

- VS VENT STACK
- FD FLOOR DRAIN
- WC WATER CLOSET
- CO CLEAN OUT
- SV SEPTIC VAULT
- MH MANHOLE
- F FAUCET
- WATER LINE
- WASTE PIPE

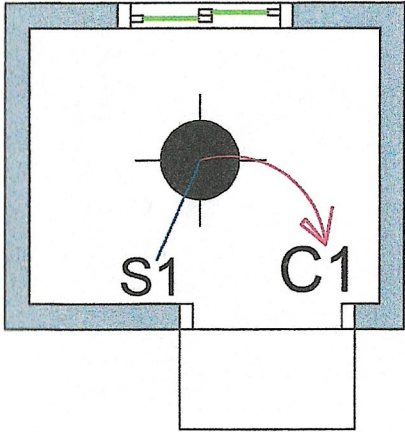

LEGEND :

- SERVICE ENTRANCE
- PANEL BOARD
- CONVENIENCE OUTLET
- KILOWATT HOUR METER
- PANEL BOARD
- CIRCUIT BREAKER
- SWITCH WIRE LINE
- CIRCUIT HOMERUN
- FLOURESCENT
- AIRCONDITIONING UNIT
- BULB

NOTES AND SPECIFICATIONS

- 1.) ALL ELECTRICAL INSTALLATIONS TO BE UNDERTAKEN HEREIN SHALL CONFORM WITH THE LATEST EDITION OF THE PHILIPPINE ELECTRICAL CODE, RULES AND REGULATIONS OF THE ENFORCING AUTHORITY AND LOCAL POWER COMPANY.
- 2.) CONDUIT RUN SHOWN ON THE PLAN ARE ONLY SCHEMES. ACTUAL RUN SHALL BE DONE AND DETERMINE IN THE FIELD.
- 3.) PANEL BOARD SHALL BE FLUSH MOUNTED 1.37 m. ABOVE THE FINISHED FLOOR LINE.
- 4.) ALL ELECTRICAL MATERIALS AND DEVICES TO BE USED HEREIN MUST BE BRAND NEW AND FO APPROVED TYPE FOR LOCATION AND PURPOSE.
- 5.) THE ELECTRICAL INSTALLATION TO BE UNDERTAKEN HEREIN MUST BE UNDER THE DIRECT AND IMMEDIATE SUPERVISION OF A DULY LICENSED ELECTRICAL ENGINEER OR MASTER ELECTRICIAN.
- 6.) SWITCHES SHALL BE FLUSH MOUNTED AND LOCATED 8" FROM THE EDGE OF THE DOOR JAMB TO THE CENTER OF THE SWITCH OR 6" FROM THE EDGE OF DOOR JAMB TO THE EDGE OF THE SWITCH
- 7.) CONVENIENCE OUTLETS SHOULD BE 0.30m. ABOVE THE FINISHED FLOOR LINE

01 PLUMBING LAY-OUT PLAN

E-01 SCALE : 1:50 M

SCHEDULE OF LOADS:

PANEL:	LP	VOLTAGE:	230					
FEED:	TOP	PHASE:	1					
MOUNTING:	SURFACE	WIRE:	2					
CIRCUIT NO.	PARTICULARS	NO. OF OUTLET	WATTS	PHASE	VOLTS	AMPERE	CB RATING	WIRE SIZE AND CONDUIT
1	Light Outlet	1	100	1	230	0.43	15 AT	2-3.5mm ² THWN, 1-2.0mm ² TW(GND.) IN 15mmØ CONDUIT
TOTAL			100					

RISER DIAGRAM

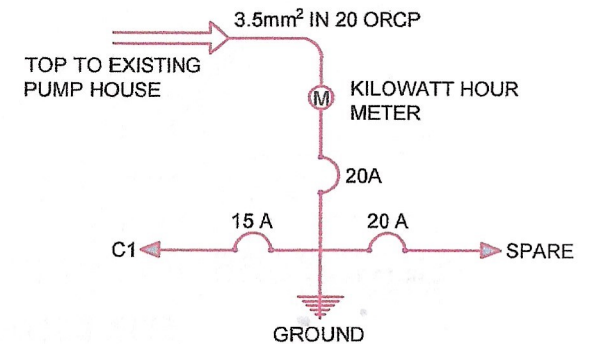

PROJECT TITLE / LOCATION:	CHECKED BY:	REVIEWED & APPROVED BY:	CONTENT:	SHEET NO
CONSTRUCTION OF COMFORT ROOM			AS SHOWN	E-01
PS No. 21, MSU PUMPING STATION, BRGY. FATIMA, GSC	ENGR. MARIA CELIA N. DANDAN OFFICER-IN-CHARGE, PDD	ENGR. ROGELIO A. BESANA, JR. AGM, OPERATION & TECHNICAL SERVICES	DRAWN: TTP CHECKED: MCND	REVISION: DATE: MAY 2022
				5 5