



Republic of the Philippines
GENERAL SANTOS CITY WATER DISTRICT
 E. Fernandez Street, Barangay Lagao General Santos
 Telephone No.: 552-3824; Telefax No.: 553-4960
 Email Address: gscwdprocurement@yahoo.com

GPM-014-3

REQUEST FOR QUOTATION

RFQ #: 3-0323-092 DATE: 03/29/2023

SUPPLIER: _____
 ADDRESS: _____
 TELEPHONE NO. : _____
 TIN NO. : _____

Dear Sir/Madam,

Pls. quote your lowest price on the item/s listed below subject to general condition stating the shortest time of delivery and submit your quotation duly signed by your representative not later than 04/04/2023, Pls. furnish this office the following articles subject to the terms and conditions contained therein.

ITEM NO.	DESCRIPTION	QTY.	UNIT	UNIT PRICE
1	C.I. TEE REDUCER 200 X 100MM : WITH HOT DIP GALVANIZE BOLTS AND NUTS-ABC: PHP 15,000.00	1	pcs	P
2	C.I. CROSS TEE 100X 100MM : WITH HOT DIP GALVANIZE BOLTS AND NUTS-ABC: PHP 10,000.00	1	pcs.	P
3	C.I. TEE REDUCER 100 X 75MM M/M : WITH HOT DIP GALVANIZE BOLTS AND NUTS-ABC: PHP 60,000.00	11	pc	P
4	C.I. BEND 100MM X 90 DEG M/M : WITH HOT DIP GALVANIZE BOLTS AND NUTS-ABC: PHP 20,000.00	4	pc	P
5	UPVC SOCKET RED. 4 X 3 W/ O-RING : ABC: PHP 1,0000 ##### nothing follows #####	1	pc	P

Delivery term: _____
 Price Validity : _____
 Terms of Payment: _____

Place of Delivery: GSCWD Bodega
 *****No partial delivery allowed*****
 Note: 6% WITHHOLDING TAX DEDUCTION
 PR NO.: 0323-035

Requested by: _____

GEORGE R. CABANERO
 MATERIAL PROCUREMENT
 OFFICER A

Price quoted by:

 Supplier

_____ Date

MECHANICAL JOINT CROSS TEE

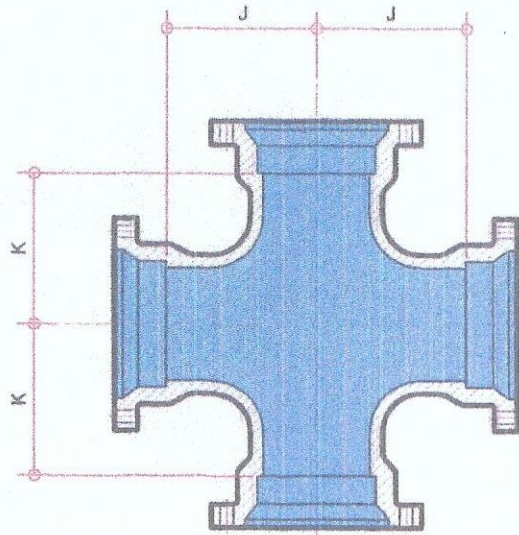

SIZES				DIMENSIONS (In)		
RUN x BRANCH		RUN	BRANCH	J	K	APPROX. WT (kgs.)
(inch)	(mm)	inch (mm)	inch (mm)			
3 x 3	75 x 75	3 (75)	3 (75)	5.50	5.50	35.00
4 x 3	100 x 75	4 (100)	3 (75)	6.50	6.50	40.82
4 x 4	100 x 100	4 (100)	4 (100)	6.50	6.50	47.63
6 x 6	150 x 150	6 (150)	6 (150)	8.00	8.00	72.57
8 x 4	200 x 100	8 (200)	4 (100)	9.00	9.00	83.91
8 x 6	200 x 150	8 (200)	6 (150)	9.00	9.00	92.98
8 x 8	200 x 200	8 (200)	8 (200)	9.00	9.00	106.60
10 x 4	250 x 100	10 (250)	4 (100)	11.00	11.00	117.93
10 x 6	250 x 150	10 (250)	6 (150)	11.00	11.00	129.30
10 x 8	250 x 200	10 (250)	8 (200)	11.00	11.00	140.60
10 x 10	250 x 250	10 (250)	10 (250)	11.00	11.00	172.40
12 x 4	300 x 100	12 (300)	4 (100)	12.00	12.00	154.20
12 x 6	300 x 150	12 (300)	6 (150)	12.00	12.00	163.30
12 x 8	300 x 200	12 (300)	8 (200)	12.00	12.00	174.60
12 x 10	300 x 250	12 (300)	10 (250)	12.00	12.00	208.65
12 x 12	300 x 300	12 (300)	12 (300)	12.00	12.00	224.50

PECIFICATION:

ODY : MADE OF CAST IRON WITH CEMENT LINED INSIDE.

DLTS : HOT DIP GALVANIZED WITH NUT & WASHER.

ALING : EPDM RUBBER.

 <p>GENERAL SANTOS CITY WATER DISTRICT E. FERNANDEZ STREET, BRGY. LAGAO, GEN. SANTOS CITY ENGINEERING & CONSTRUCTION DEPARTMENT PLANNING AND DESIGN DIVISION TEL. NO.: (083) 992 - 3824</p>	PROJECT TITLE / LOCATION:	CHECKED BY:	REVIEWED BY:	APPROVED BY:	CONTENT:
	STANDARD SHOP DRAWING FOR CROSS TEE CAST IRON FITTINGS	ENGR. DANILLO M. HORLADOR, JR. Project Planning & Development Officer A	ENGR. MARIA CELIA N. DANDAN DIC - Planning & Design Division	ENGR. ROGELIO A. BESANA, JR. AGM - Operations & Technical Services	AS SHOWN
					DRAWN: ESA REVISION: CHECKED: DATE: 10 / 03 / 20

MECHANICAL JOINT TEE EQUAL / TEE REDUCER

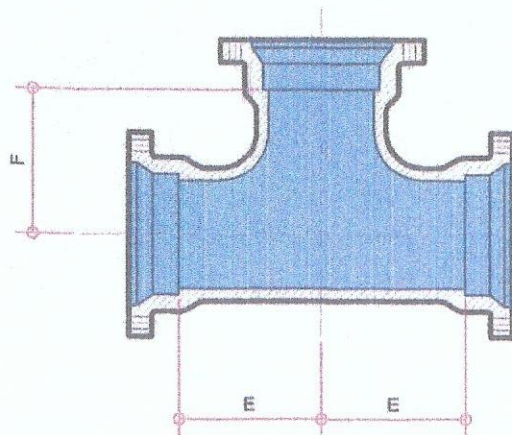

SIZES				DIMENSIONS (In)		
RUN x BRANCH	RUN	BRANCH		J	K	APPROX. WT (kgs.)
(Inch)	(mm)	Inch (mm)	Inch (mm)			
2 x 2	50 x 50	2 (50)	2 (50)	5.50	5.50	35.00
3 x 2	75 x 50	3 (75)	2 (50)	6.50	6.50	40.82
3 x 3	75 x 75	3 (75)	3 (75)	6.50	6.50	47.63
4 x 2	100 x 50	4 (100)	2 (50)	8.00	8.00	72.57
4 x 3	100 x 75	4 (100)	3 (75)	9.00	9.00	83.91
4 x 4	100 x 100	4 (100)	4 (100)	9.00	9.00	92.98
6 x 2	150 x 50	6 (150)	2 (50)	9.00	9.00	106.60
6 x 3	150 x 75	6 (150)	3 (75)	11.00	11.00	117.93
6 x 4	150 x 100	6 (150)	4 (100)	11.00	11.00	129.30
6 x 6	150 x 150	6 (150)	6 (150)	11.00	11.00	140.60
8 x 3	200 x 75	8 (200)	3 (75)	11.00	11.00	172.40
8 x 4	200 x 100	8 (200)	4 (100)	12.00	12.00	154.20
8 x 6	200 x 150	8 (200)	6 (150)	12.00	12.00	163.30
8 x 8	200 x 200	8 (200)	8 (200)	12.00	12.00	174.60
10 x 4	250 x 100	10 (250)	4 (100)	12.00	12.00	208.65
10 x 6	250 x 150	10 (250)	6 (150)	12.00	12.00	224.50
10 x 4	250 x 100	10 (250)	4 (100)	12.00	12.00	208.65
10 x 6	250 x 150	10 (250)	6 (150)	12.00	12.00	224.50
10 x 8	250 x 200	10 (250)	8 (200)	12.00	12.00	208.65
10 x 10	250 x 250	10 (250)	10 (250)	12.00	12.00	224.50
12 x 4	300 x 100	12 (300)	4 (100)	12.00	12.00	208.65
12 x 6	300 x 150	12 (300)	6 (150)	12.00	12.00	224.50
12 x 8	300 x 200	12 (300)	8 (200)	12.00	12.00	208.65
12 x 10	300 x 250	12 (300)	10 (250)	12.00	12.00	224.50
12 x 12	300 x 300	12 (300)	12 (300)	12.00	12.00	224.50

SPECIFICATION:

- BODY** : MADE OF CAST IRON WITH CEMENT LINED INSIDE.
- BOLTS** : HOT DIP GALVANIZED WITH NUT & WASHER.
- SEALING** : EPDM RUBBER.

 <p>GENERAL SANTOS CITY WATER DISTRICT 8, FERNANDEZ STREET, BARY, LAGAO, GEN. SANTOS CITY ENGINEERING & CONSTRUCTION DEPARTMENT PLANNING AND DESIGN DIVISION TEL. NO.: (083) 562 - 3924</p>	PROJECT TITLE / LOCATION:	CHECKED BY:	REVIEWED BY:	APPROVED BY:	CONTENT:
	STANDARD SHOP DRAWING FOR TEE CAST IRON FITTINGS	ENGR. DANLO M. HORLADOR, JR. Project Planning & Development Officer A	ENGR. MARIA CELIA N. DANDAN DIC - Planning & Design Division	ENGR. ROGELIO A. BESANA, JR. AGM - Operations & Technical Services	AS SHOWN
					DRAWN: ESA CHECKED: REVISION: DATE: 10/

90° MECHANICAL JOINT

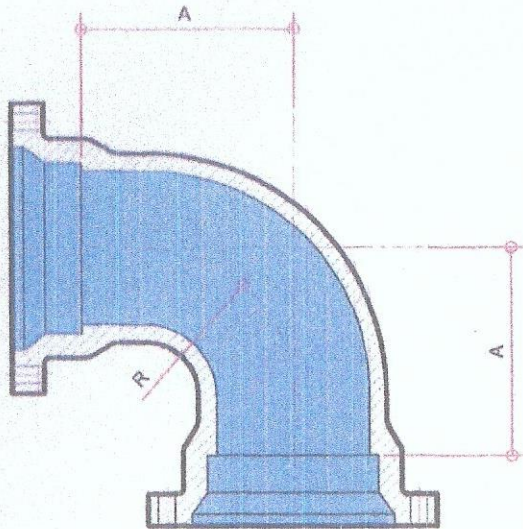

SIZES		DIMENSIONS				APPROX. WT (kgs.)
(Inch)	(mm)	R		A		
		(Inch)	(mm)	(Inch)	(mm)	
2	50	3.25	82.55	3.25	82.55	9.53
3	75	5.50	139.70	5.50	139.70	26.31
4	100	6.50	165.10	6.50	165.10	35.38
6	150	8.00	203.20	8.00	203.20	53.97
8	200	9.00	228.60	9.00	228.60	90.26
10	250	11.00	279.40	11.00	279.40	136.01
12	300	12.00	304.80	12.00	304.80	179.62

SPECIFICATION:

- BODY** : MADE OF CAST IRON WITH CEMENT LINED INSIDE.
- BOLTS** : HOT DIP GALVANIZED WITH NUT & WASHER.
- SEALING** : EPDM RUBBER.

 <p>GENERAL SANTOS CITY WATER DISTRICT E. FERNANDEZ STREET, B007, LAGAO, GEN. SANTOS CITY ENGINEERING & CONSTRUCTION DEPARTMENT PLANNING AND DESIGN DIVISION TEL. NO.: (083) 552 - 3024</p>	PROJECT TITLE / LOCATION	CHECKED BY:	REVIEWED BY:	APPROVED BY:	CONTENT:
	STANDARD SHOP DRAWING FOR 90° CAST IRON BEND	ENGR. DANLO M. HORLADOR, JR. Project Planning & Development Officer A	ENGR. MARIA CELIA N. DANDAN OIC - Planning & Design Division	ENGR. ROGELIO A. BESANA, JR. AGM - Operations & Technical Services	AS SHOWN
					DRAWN: ESA REVISION: CHECKED: DATE: 10 /

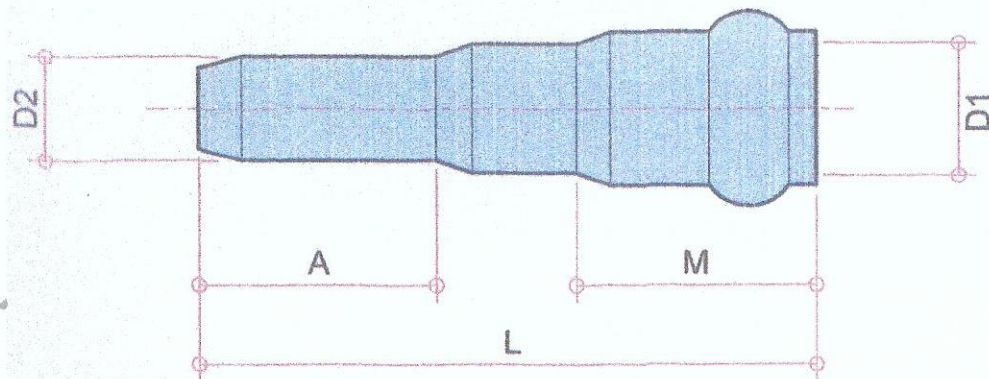

ALL DIMENSION ARE IN MILLIMETER UNITS

NOMINAL SIZE		DIMENSION				
MM	IN.	D1	D2	M	L	A
75 x 50	3 x 2	90	63	140	393	150
100 x 75	4 x 3	110	90	150	421	200
150 x 100	6 x 4	160	110	175	524	220
200 x 150	8 x 6	225	160	210	675	225

uPVC REDUCER

 <p>GENERAL SANTOS CITY WATER DISTRICT E. FERNANDEZ STREET, BAGY, LAGAO, GEN. SANTOS CITY ENGINEERING & CONSTRUCTION DEPARTMENT PLANNING AND DESIGN DIVISION TEL. NO.: (083) 552 - 3824</p>	PROJECT TITLE / LOCATION	CHECKED BY:	REVIEWED BY:	APPROVED BY:	CONTENT:
	STANDARD SHOP DRAWING FOR uPVC REDUCER	ENGR. DANILO M. HORLADOR, JR. Project Planning & Development Officer A	ENGR. MARIA CELIA N. DANDAN OIC - Planning & Design Division	ENGR. ROGELIO A. BESANA, JR. AGM - Operations & Technical Services	AS SHOWN DRAWN: ESA REVISION: CHECKED: DATE: 10 / 03